

**STURBRIDGE LAKES ARCHITECTURAL CONTROL COMMITTEE
APPLICATION FOR CHANGE OR ALTERATION**

NAME ALBERT PICKOL DATE 5-30-19
 ADDRESS 14 BATTERY HILL DR VOORHEES NJ PHONE 856-719-0848
 EMAIL DBOAP@MSN.COM

(your address will be added to the email alert list and you will receive approval notification by email)
 Note: This completed form will be available for for viewing on theLaker.net

1. Draw a simple sketch below to indicate location, dimensions, materials, color and other pertinent information, or attach a copy of your plans.
2. Attach a copy of your lot survey on which you have drawn (to scale) the structure.
3. Submit 1 copy each (except swimming pools) of the following: this form, any plans, your lot survey
4. For swimming pools only, 2 copies of the following: this form, lot survey, pool plans, landscape plans (existing and proposed), soil erosion plan, and wastewater disposal plans (backwash and draining)
5. For tree removal and other landscape changes, on lot survey mark location of ALL trees noting the ones you wish to remove and why. Also, lightly shade all areas of property left 'undisturbed' to show compliance with our 20% undisturbed natural vegetation per Article V, Section 1. (p) of the C & R's.

Any questions call the Management Office: 888-884-8490



*10x12 SHED OF
 2x4's, PLYWOOD,
 CREAM VINYL SIDING,
 BROWN ASPHALT SHINGLES
 TO MATCH HOME.
 PLACED ON CRUSHED STONE
 A Pickol*

PLEASE MAIL COMPLETED APPLICATION TO:
 Sturbridge Lakes Architectural Control Committee
 c/o MAMCO
 14000 Horizon Way, Suite 200
 Mt. Laurel, NJ 08054

owner signature
 Owner grants permission to Architectural
 Committee and/or SLA Trustees to enter
 property to inspect proposed site.

NOTES:

1. Resident is required to obtain all Voorhees Township, state, and any other necessary permits. Call 429-0647
2. Applications cannot be processed unless residents are current in their Association Dues
3. Residents should be advised that if an architectural matter must be referred to the Association attorney, the attorney's costs will become the financial responsibility of the homeowner.

APPROVED UNCONDITIONALLY _____

 Chairperson

APPROVED CONDITIONALLY _____

 Date

(See Attachments)

REJECTED _____

 Property Manager

(See Attachments)

 Date

_____ Application cannot be processed because Association dues are delinquent. Please resubmit after dues are paid.

 Manager

 Date

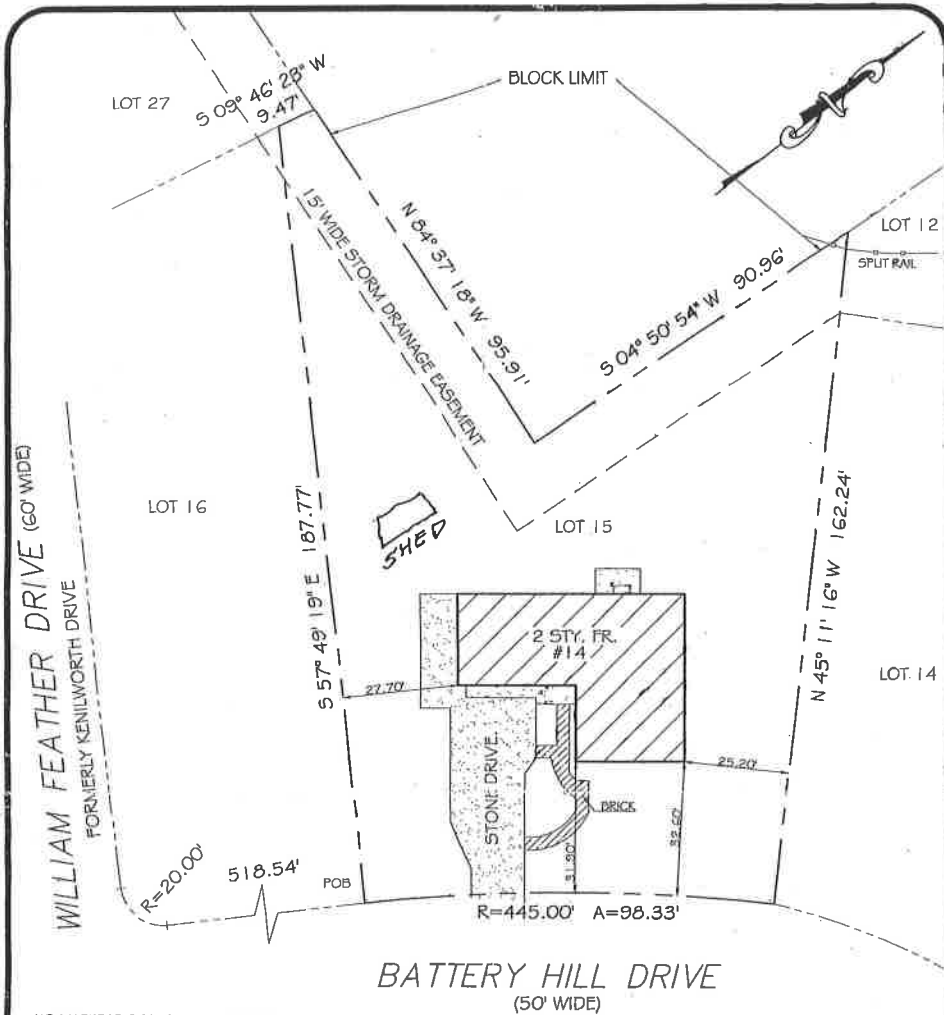

- NO MARKERS SET AS PER CONTRACT
- THIS SURVEY PLAN IS NOT A GUARANTEE OF OWNERSHIP
- BEING LOT 15, BLOCK 229.02, PLATE 31.1 TAX MAP OF THE TOWNSHIP OF VOORHEES
- A.K.A. LOT 25, IN BLOCK 229.02 AS SHOWN ON A SUB-DIVISION PLAN RECIDED "THE LAKES AT KENILWORTH, PHASE I, SECTION 1"
- NO ATTEMPT WAS MADE TO LOCATE THE UTILITIES WHICH MAY EXIST ON THIS PROPERTY. PRIOR TO ANY EXCAVATION, CONTRACTOR SHALL BE RESPONSIBLE TO DETERMINE THEIR EXACT LOCATION.
- SUBJECT TO BUILDING REGULATIONS, RESTRICTIONS, EASEMENTS, RIGHTS-OF-WAY, COVENANTS, RESERVATIONS AND AGREEMENTS OF RECORD, IF ANY.



Design Land Surveying

341 RTE 168 Turnersville, N.J. 08012

Toll Free Phone 1-800-418-9373

Phone (856) 374-1134 - Fax (856) 374-1061

MEMBER OF:



DATE 12-27-02

SURVEY NO.

SCALE 1"=30'

0212085

DRN: JLG

SURVEY OF PREMISES	SITUATE IN:
14 BATTERY HILL DRIVE	TOWNSHIP OF VOORHEES CAMDEN COUNTY NEW JERSEY

ALBERT AND MARGARET PICKUL - SECURITY FIRST TITLE PARTNERS OF BURLINGTON, LP.

TO: CARDINAL FINANCIAL, ITS SUCCESSORS AND/OR ASSIGNS AS THEIR INTEREST MAY APPEAR

In consideration of the fee paid for making this survey, I hereby declare that the said survey accurately depicts the legal description furnished to me. My responsibility is confined to (a) the location of monuments that may be located below the surface of the land, or below the surface of the water, and (b) other interests not visible or matters of title. This declaration is based solely on the herein named purchaser for and transaction occurring on this date. The surveyor shall have no responsibility or liability for any reason unless the fee for the preparation of said survey is paid within sixty (60) days of the date of the survey. Surveyor's liability for any reason shall not exceed the sum of ONE THOUSAND DOLLARS (\$1,000.00).

THOMAS N. TOLBERT
PROFESSIONAL LAND SURVEYOR
N.J. LIC. GS 38608